

STRING STREET

String Street Christmas

Mixed Junior Strings with Piano Accompaniment

mm

String Street Christmas

10 popular Christmas songs arranged for mixed junior strings & piano by Peter Martin

1. Good King Wenceslas

$\text{♩} = 158$ $\text{♪} = \text{♩}^{-3}$

Violin

Piano

Violin

Piano

Violin

Piano

2. Hey Little Bull

♩ = 100

Violin

Piano

sim.

3. Jingly Bells

♩ = 140

Violin

Piano

Piano

Piano

4. Jolly Old Saint Nick

♩ = 70

Violin

Piano

5. Mary Had A Baby

This section of the score is for 'Mary Had A Baby' and includes a tempo marking of $\text{♩} = 90$. It features three staves: Violin, Piano (treble), and Piano (bass). The Violin staff is in treble clef with a key signature of one sharp and a 4/4 time signature. It begins with a whole rest for the first two measures, followed by a double bar line and a melody of quarter notes: D4, E4, F#4, G4, A4, B4, C5, D5. The Piano part is in grand staff notation. The right hand plays a melody of eighth notes with a slur: D4, E4, F#4, G4, A4, B4, C5, D5. The left hand plays a bass line with quarter notes: D3, E3, F#3, G3, A3, B3, C4, D4. A double bar line is placed after the first measure of the piano accompaniment.

This section continues the piano accompaniment for 'Mary Had A Baby'. It consists of three staves: a single treble clef line and a grand staff (treble and bass clefs). The top staff contains a melody of quarter notes: D4, E4, F#4, G4, A4, B4, C5, D5. The middle and bottom staves are grand staff notation. The middle staff features a melody of eighth notes with a slur: D4, E4, F#4, G4, A4, B4, C5, D5. The bottom staff provides a bass line with quarter notes: D3, E3, F#3, G3, A3, B3, C4, D4. A double bar line is placed after the first measure of the piano accompaniment.

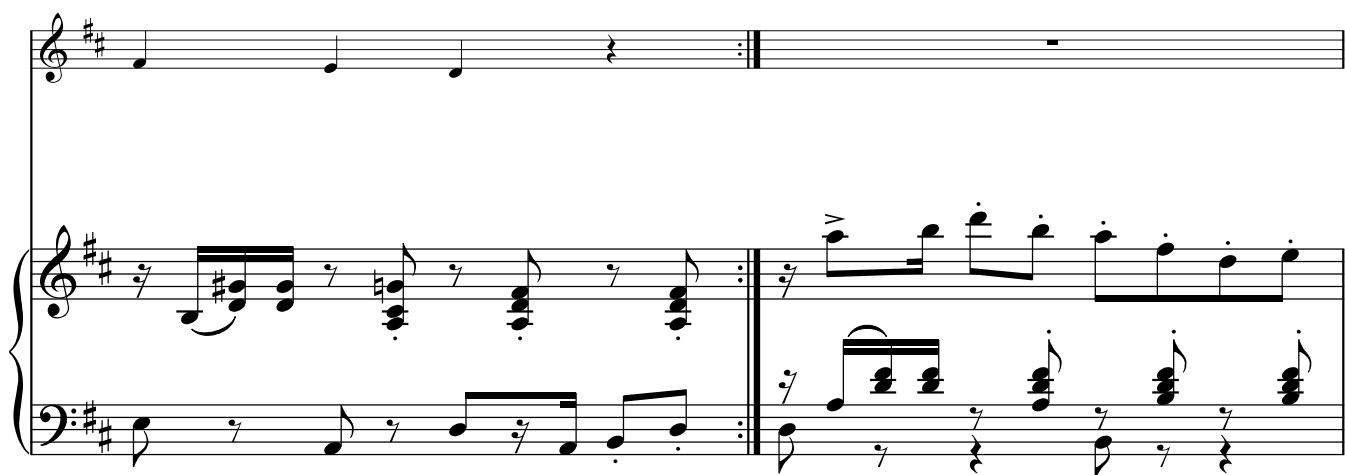

6. Personent Hodie

♩ = 90

Violin

Piano

Piano

Piano

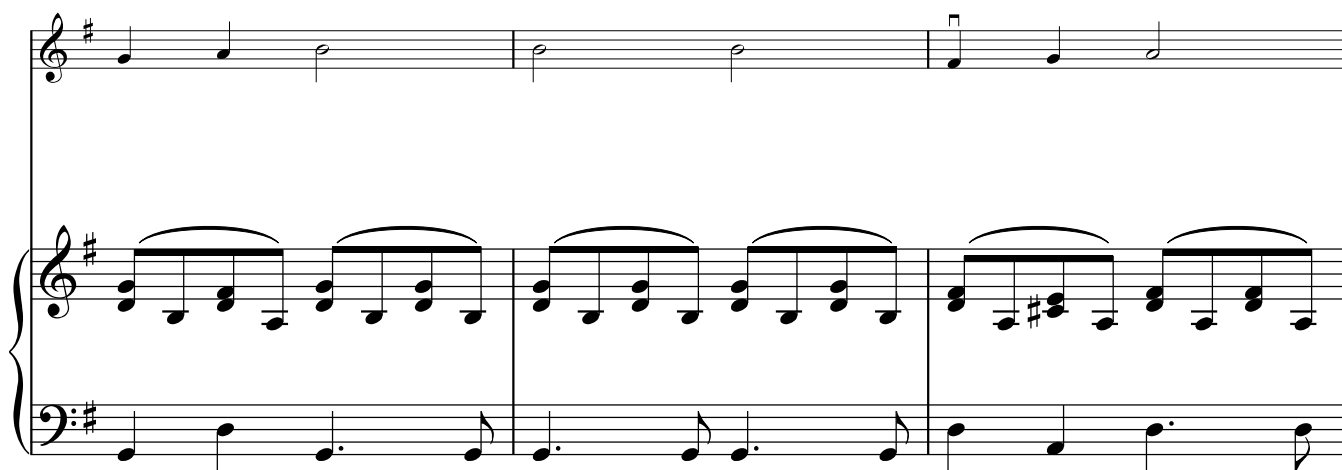

rall.

7. Shepherds Watched Their Flocks By Night

$\text{♩} = 110$

8. Silent Night

rall.

9. The Snowman

$\text{♩} = 80$

Violin

Piano

rall.

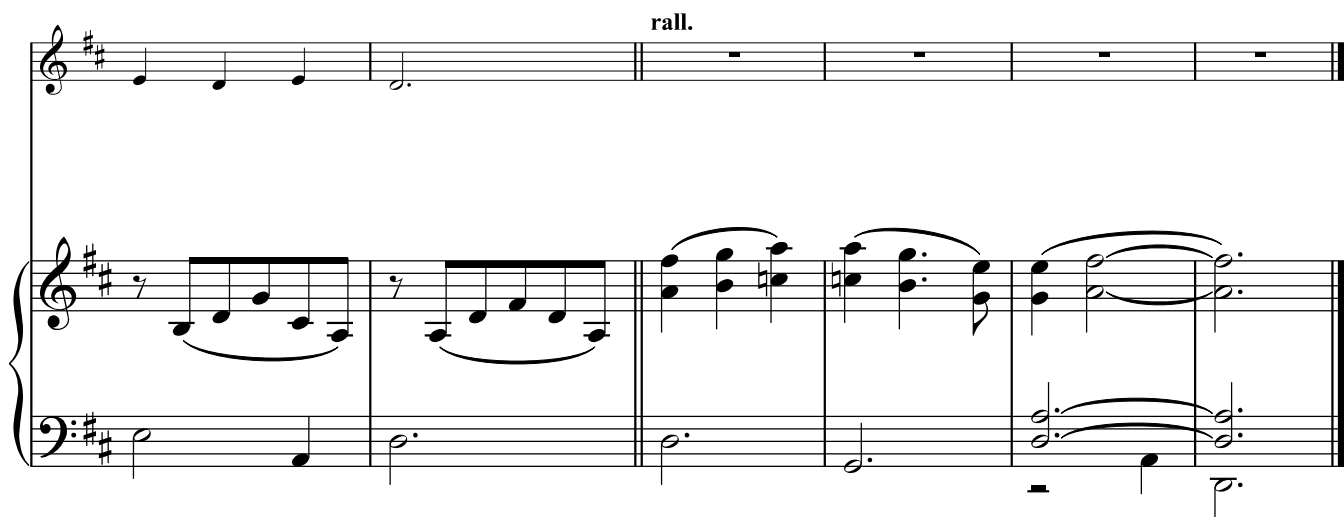

10. Up On The Housetop

$\text{♩} = 126$ $\text{♪} = \text{♪}^{-3}$

Violin

String Street Christmas

10 popular Christmas songs arranged for mixed junior strings & piano by Peter Martin

1. Good King Wenceslas

2. Hey Little Bull

3. Jingly Bells

4. Jolly Old Saint Nick

5. Mary Had A Baby

6. Personent Hodie

7. Shepherds Watched Their Flocks By Night

8. Silent Night

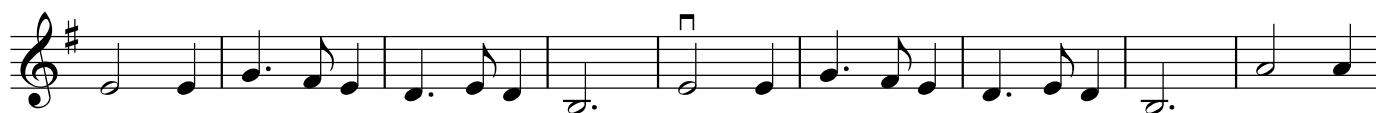

9. The Snowman

10. Up On The Housetop

String Street Christmas

10 popular Christmas songs arranged for mixed junior strings & piano by Peter Martin

1. Good King Wenceslas

2. Hey Little Bull

3. Jingly Bells

4. Jolly Old Saint Nick

5. Mary Had A Baby

6. Personent Hodie

7. Shepherds Watched Their Flocks By Night

8. Silent Night

9. The Snowman

10. Up On The Housetop

String Street Christmas

10 popular Christmas songs arranged for mixed junior strings & piano by Peter Martin

1. Good King Wenceslas

2. Hey Little Bull

3. Jingly Bells

4. Jolly Old Saint Nick

5. Mary Had A Baby

6. Personent Hodie

7. Shepherds Watched Their Flocks By Night

8. Silent Night

9. The Snowman

10. Up On The Housetop

String Street Christmas

10 popular Christmas songs arranged for mixed junior strings & piano by Peter Martin

1. Good King Wenceslas

2. Hey Little Bull

3. Jingly Bells

4. Jolly Old Saint Nick

5. Mary Had A Baby

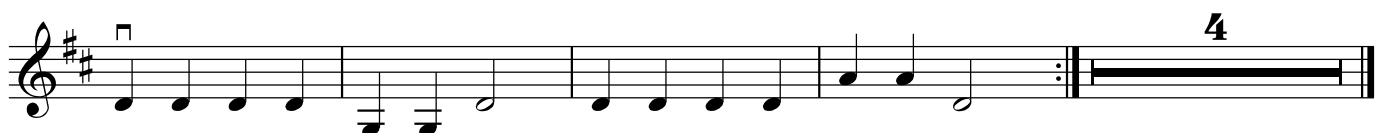

6. Personent Hodie

7. Shepherds Watched Their Flocks By Night

8. Silent Night

9. The Snowman

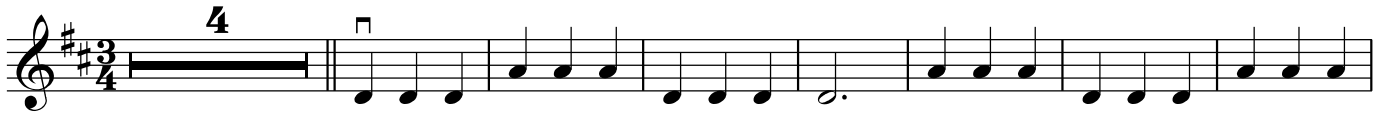

10. Up On The Housetop

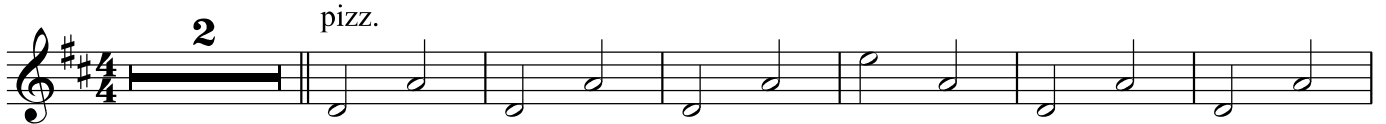

String Street Christmas

10 popular Christmas songs arranged for mixed junior strings & piano by Peter Martin

1. Good King Wenceslas

2. Hey Little Bull

3. Jingly Bells

4. Jolly Old Saint Nick

5. Mary Had A Baby

6. Personent Hodie

7. Shepherds Watched Their Flocks By Night

8. Silent Night

9. The Snowman

10. Up On The Housetop

String Street Christmas

10 popular Christmas songs arranged for mixed junior strings & piano by Peter Martin

1. Good King Wenceslas

2. Hey Little Bull

3. Jingly Bells

4 pizz.

1

1

1

4

4. Jolly Old Saint Nick

4

2

5. Mary Had A Baby

2

4

6. Personent Hodie

7. Shepherds Watched Their Flocks By Night

8. Silent Night

9. The Snowman

10. Up On The Housetop
